

# Additional MaxEnterprise Management Applications

## Additional Tracking Applications and Energy Management!

### Employee Time Clock

MaxEnterprise Time Clock allows you to use a PC and MaxEnterprise to record and report on employee work hours. It completely replaces manual time card machines or your hand written time and attendance records. It also eliminates the need for you to spend hours each week compiling your manual systems into a report to supply to your payroll department. MaxEnterprise Time Clock also takes into account what type of pay grade your employees are getting for the particular job they are doing at time (working front desk versus

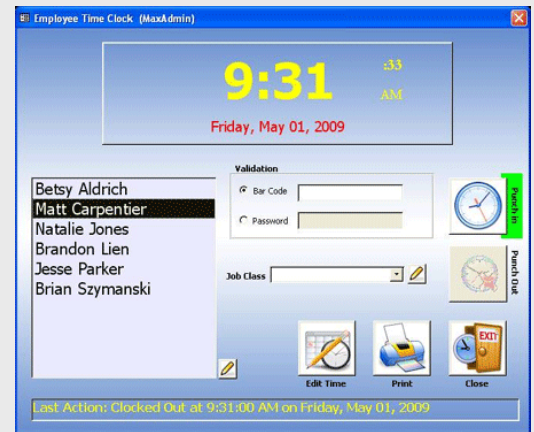

### Equipment Rental and Tracking

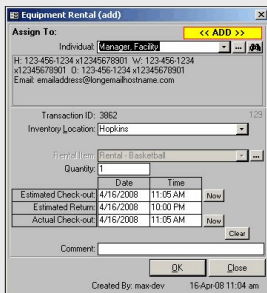

The Rental Management application will allow you to manage the daily aspects of your check-in/check-out's of equipment and more.

From adding equipment inventory to the system to managing it, this application will allow you to track its price and availability, late and replacement fees, as well as allow you to manage pre-rentals of items and locations and much, much more!

- Integration with other MaxEnterprise Applications. Tie equipment rentals to reservations, registrations, leagues, or memberships
- Rental Inventory Locations. Setup multiple Inventory locations within an Organization (i.e. Recreation Center, Ice Arena, etc.) or multiple Inventory locations within a Complex (i.e. front office, rental desk, etc.) if necessary
- Ability to specify multiple aliases (i.e. different ways to look up products) for Items. Examples include Description, Code, UPC, PLU, Barcode, etc
- Check-in/out inventory through the Point of Sale software
- Collect equipment rental fees, late fees, and replacement fees for the items you rent. Fees can be hourly, per rental flat fees

### Locker Rental and Tracking

Locker Management allows you to easily create and maintain any locker rooms in your facility. This exciting new offering to the MaxEnterprise product line allows you to rent out an unlimited amount of lockers and locker areas based on your specific needs. Create different locker sizes and shapes, track combinations, and allow your staff to track daily, weekly, monthly, yearly, and life time locker rentals.



Locker Management also fully integrates with the rest of the MaxEnterprise, meaning you can purchase lockers and tie them to membership purchases and member accounts. This program also integrates with point of sale and accounts receivable, allowing you to charge for lockers with the touch of a button.

- Full Integration with our Point of Sale and Membership applications.
- Unlimited amount of lockers and locations
- Track future reservations of any number of locker assignments
- Specify the size and number of the locker to be rented
- Generate expiry notice reports
- Customizable rental terms
- Alert warning when locker rentals are past due
- Charge and track revenues generated and link this to receivables and general ledger

### Energy Controls Integration (MaxControl)



Are you interested in saving **20-40% off your energy costs?**

The industry's first arena control software integration to a facility scheduling software. The addition of MaxControl brings the first MaxEnterprise software product to deal with the ever rising demand of extremely high energy costs. MaxControl when used with our Facility Scheduling software, will talk with your arena's control software to adjust lighting, fans, and temperature on in your ice rink and locker rooms. What it does is reads the scheduling data then adjusts these environmental factors based on the group that is in your facility at that time.



### MaxControl Success Story

I have been testing and using MaxControl for the last 5 years now, and I will say this little program does wonders. **Not only have I been enjoying saving of over 30% on my energy bill, but this programs is also benefiting our clients in making sure we delivered a better product in a more efficiently manner.** Heat control, light control and much more.

Emery Bourque, Recreational Facilities Manager, Town of Shediac, NB